

Evitt  
56

REF: PLAT OF PROPERTY  
OF W.T. PATRICK & W.M.R.  
TIMMONS JR., FILED IN  
PLAT BOOK "EE", PAGE 157

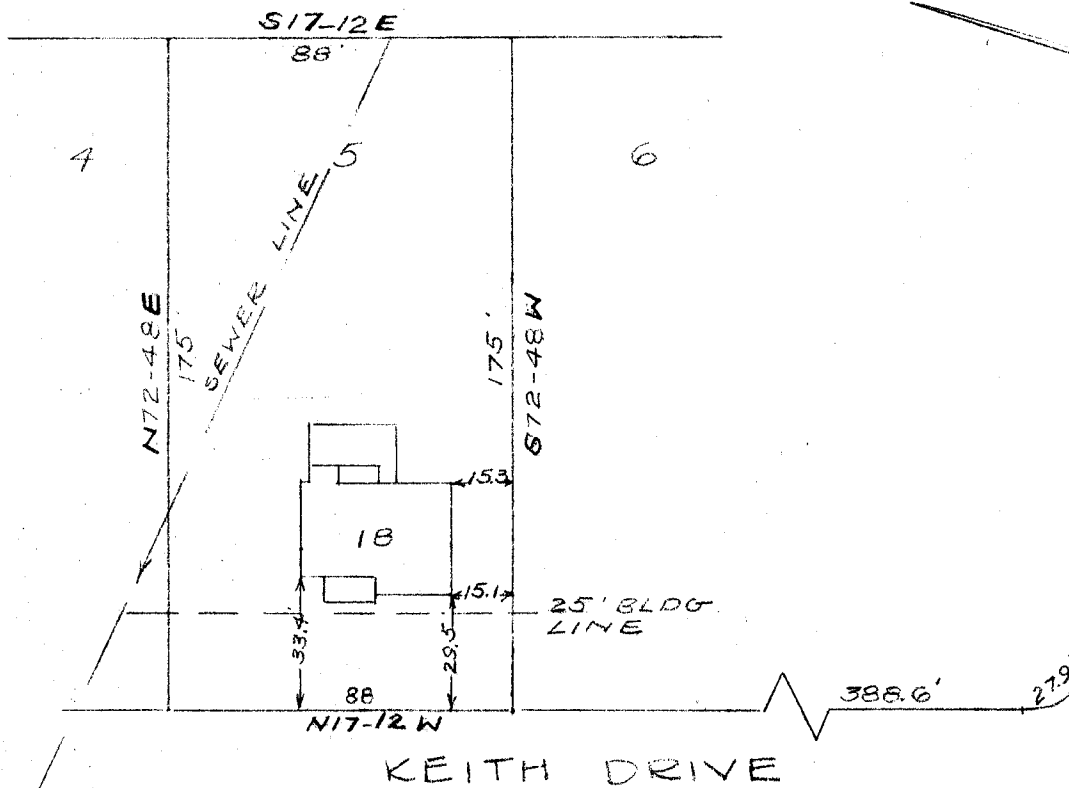

PROPERTY OF  
HENRY J. EVITT, JR.  
BETTY B. EVITT  
GREENVILLE SC

SCALE 1" = 50'

JUNE 20, 1956

This is to certify that on the 20th day of June, 1956, I surveyed the property shown on this plat; and that the property lines, walls and buildings are as shown hereon; that the buildings located on said lot do not encroach or project on adjacent streets or property; and that no adjacent walls or buildings encroach or project on this lot; and that there are no utility lines crossing this property except as shown.

Reg. Engr. No. 808

ALLEN FARMINGTON  
R.M.S.

OCT 5 4 36 PM 1956

GREENVILLE CO. S.C.  
FILED

25224

OCT 5 1956

PIEDMONT ENGINEERING SERVICE  
GREENVILLE, S. C.

II - 194



322 504

3104

25224 filed This 15 day of Oct 1956  
And Recorded in Vol. II  
G.A. A. T. Samsworth  
Register Merrie Conroyance Greenville County, S.C.